



ZERO INCIDENTS THROUGH COLLABORATION

TRANSPARENCY IN SAFETY INNOVATIONS IN EMPLOYEE ENGAGEMENT

October 2nd 2024
Member Meeting

October 2, 2024 Member Meeting

Welcome – Steve Clem
Welcome

2025 Board of Directors

Events Calendar

New & Returning Members

Presentation – Innovations in Safety: Employee Engagement

Closing Message

2025 SafeBuild Alliance Board of Directors

Executive Team

President – Caren Seal (ATG)

Vice President – Rick McMurry (P&C Construction)

Past President – Steve Clem (Skanska)

Secretary – Amme Standring (Charter Mechanical)

Treasurer – (Open)

Executive Director – Jason Oliver

Board of Directors

Todd Coffman (Rosendin)

Kaci Cullen (EC Electric)

Brett Phillips (Intel)

Brad Morton (Cochran)

Pat Clemons (Mortenson)

Brenda Alexander (Hoffman)

Jason Smith (EC Electric)

Adam Kriss (General Sheet Metal)

Brad Brandenburg (OEG)

2025 Events Calendar

Save the date for our 2025 Meetings & Events

Winter 2025 (Date TBD):

Wellness Meeting @ McMenamins Kennedy School

Thursday, May 1st 2025:

Safety Week Kickoff @ the Oregon Zoo

Tuesday, August 26th 2025:

10th Annual SafeBuild Alliance Golf Tournament @ Langdon

Fall 2025 (Date TBD):

Innovations in Safety @ McMenamins Kennedy School

ZERO INCIDENTS THROUGH COLLABORATION

NEW & RETURNING MEMBERS – 2024

Oregon Institute of Occupational Health Sciences

C&W Excavation

Interior Exterior Specialists

Swinerton

Innovations Member Meeting

Transparency in Safety Innovations in Employee Engagement

Safety Advisory Council

Rules of Engagement

- Apprentice and Journey Workers Only
- No Foremen or Supers
- Meet quarterly
- Feedback and Innovations
- Act as mentors to new hires



Safety Advisory Council

Benefits

- Higher Collaboration
- Relationship is contagious
- Great Ideas so far
- Deputies
- All of our Foremen have been promoted



Developing An Engaged Workforce Through Gamification



Employee Engagement

The level of enthusiasm and dedication a worker feels toward their job.

33% Engaged
51% Not Engaged
13% Disengaged
2023 Gallup Survey

Highly engaged employees want:

- To be recognized and appreciated
- To have meaningful work
- To matter and be relevant
- To do their best
- To learn
- To know their boss cares about them
- To have a friend at work



MiniGame™

Games can improve employee and customer satisfaction as well as business results.

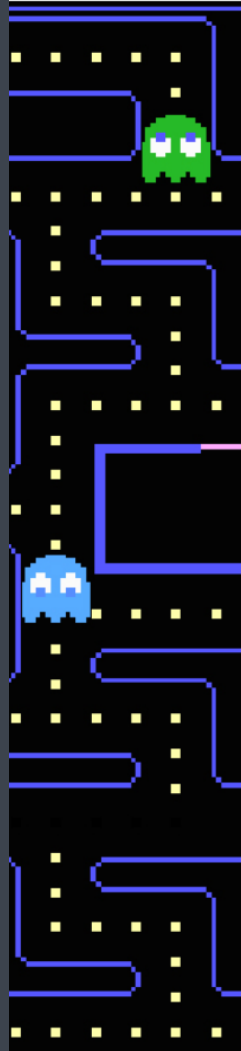

Everyone understands games:

- Players
- Rules
- Goals

Employee satisfaction:

- Build Teamwork
- Develop a Winning Attitude
- Maximize Employee Participation

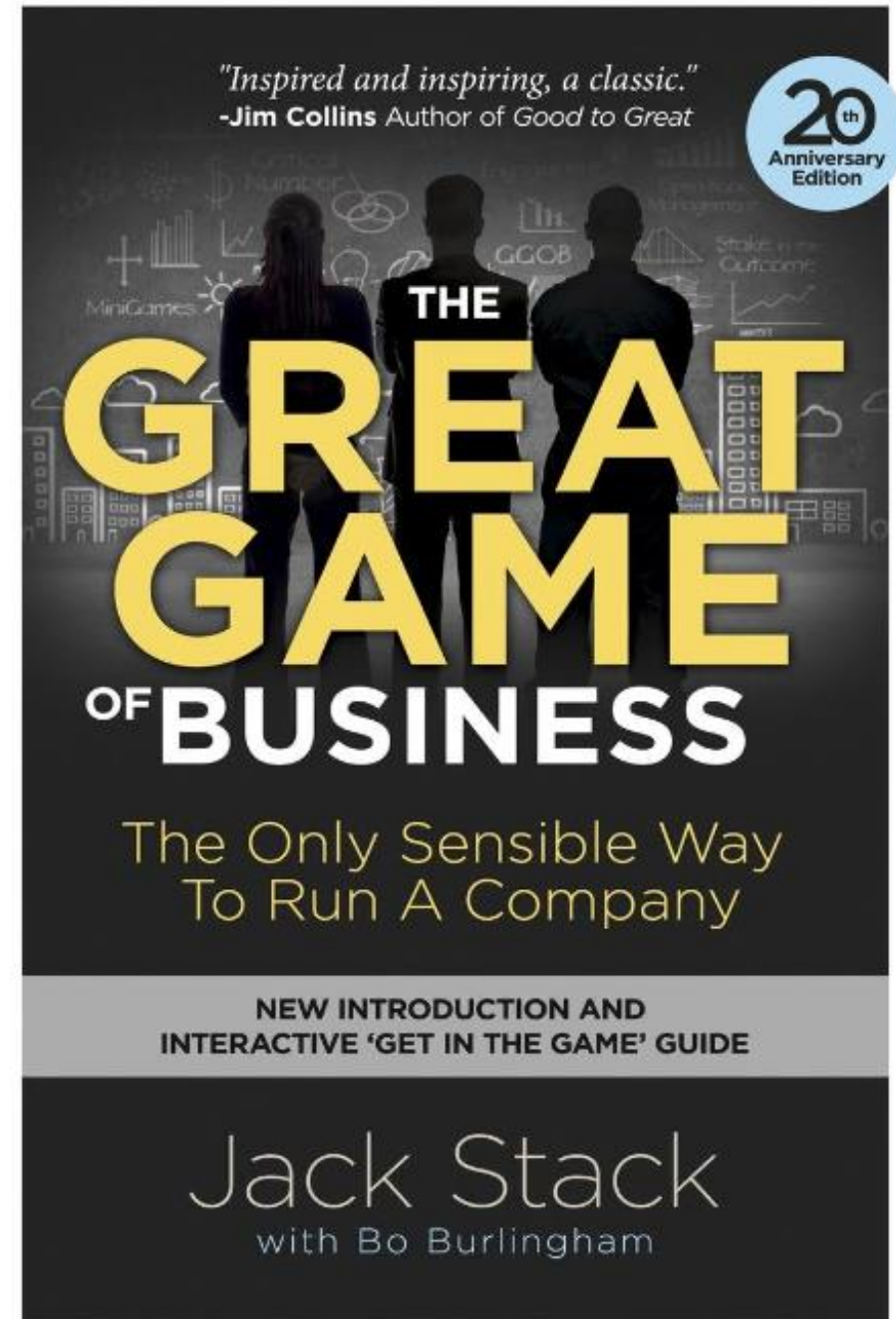

*How to Win
Friends &
Influence
People*

OVER 70
YEARS IN
PRINT!

THE ORIGINAL IS STILL THE BEST! THE *ONLY*
BOOK YOU NEED TO LEAD YOU TO SUCCESS

**DALE
CARNEGIE**



“The way to get things done is to stimulate competition. I do not mean in a sordid, money-getting way, but in the desire to excel.”

~ Charles Schwab

Build The Desire To Excel

“People support what they help create”

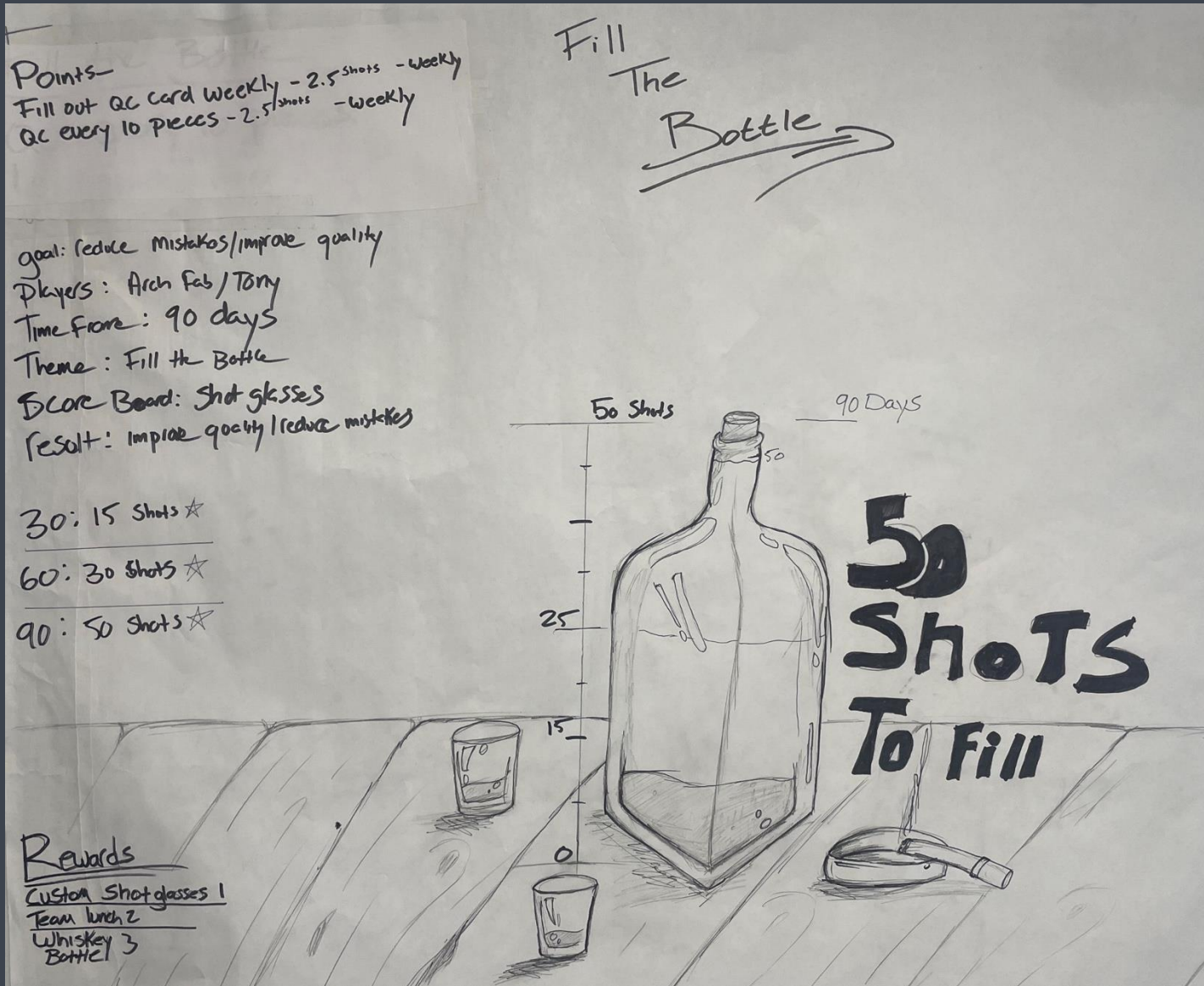

- Support their game
- Easily understood
- Fun
- Competitive

Goal: Reduce Mistakes/Improve Quality

Time Bound: 90 days

Theme: Fill The Bottle

Score Board: Fill The Bottle w/ 50 Shots

Potential Impact: Reduce Mistakes 50%

Players: Arch Fab Shop Crew

Rewards: Custom Shot Glasses
Tumbler
Team Lunch

Lessons Learned

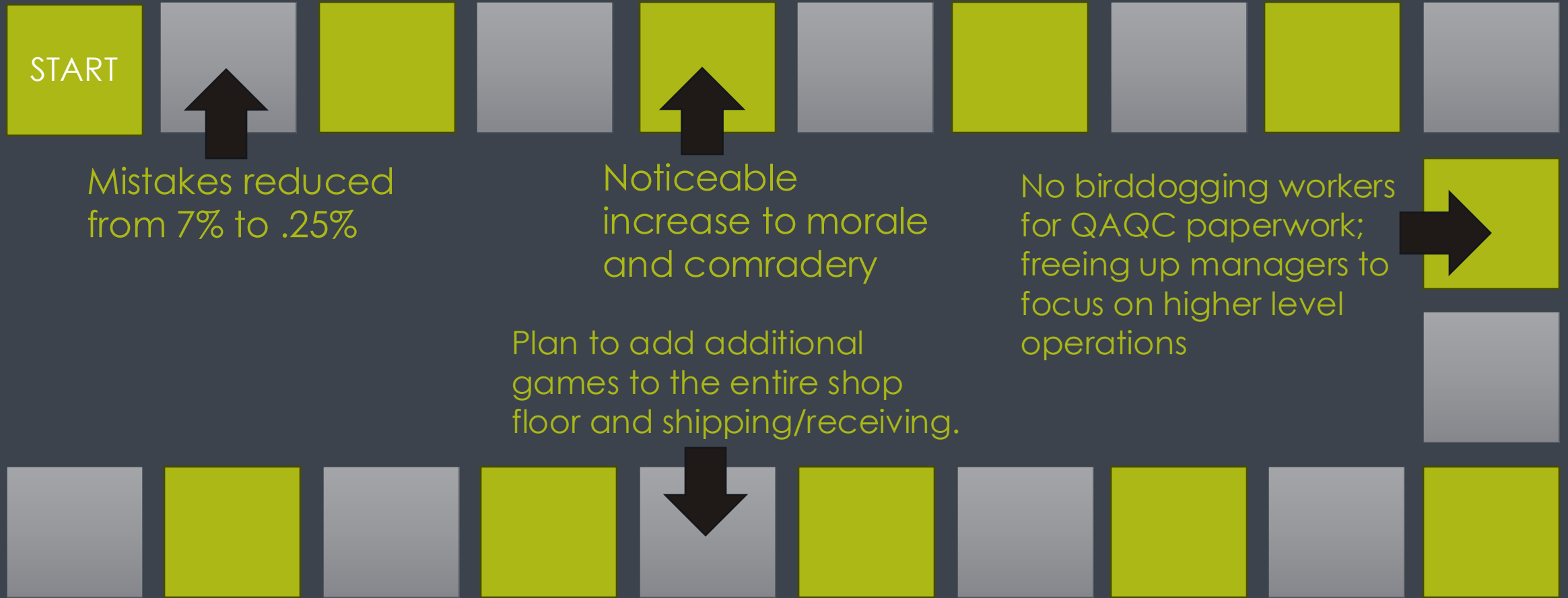

Mistakes reduced from 7% to .25%

Noticeable increase to morale and comradery

No birddogging workers for QAQC paperwork; freeing up managers to focus on higher level operations

Plan to add additional games to the entire shop floor and shipping/receiving.

FINISH

Gamification

- Teaches people what to do, rather than telling them what to do.
- Leads them, rather than pushes them.

Ultimately

- People want to do the right thing rather than being forced to do things right. The Minigame is a great tool to foster employee engagement.



GENERAL SHEET METAL
Building Success Together

Andersen Construction

Andersen - Four day work week (4/10) schedule implementation & findings

ZERO INCIDENTS THROUGH COLLABORATION

Andersen Construction

Andersen - Four day work week (4/10) schedule implementation & findings

- 14% reduction in SIF: 3, 4, 5 level incidents

Andersen Construction

Andersen - Four day work week (4/10) schedule implementation & findings

- 14% reduction in SIF: 3, 4, 5 level incidents
- 50% reduction in time loss injuries

Andersen Construction

Andersen - Four day work week (4/10) schedule implementation & findings

- 14% reduction in SIF: 3, 4, 5 level incidents
- 50% reduction in time loss injuries
- Morale among field crews is high on projects where the 4/10 schedule has been implemented

Andersen Construction

Andersen - Four day work week (4/10) schedule implementation & findings

- 14% reduction in SIF: 3, 4, 5 level incidents
- 50% reduction in time loss injuries
- Morale among field crews is high on projects where the 4/10 schedule has been implemented
- Many people are now free to help in kids' classes/schools, sports teams, community events, side jobs/family work, etc.

Andersen Construction

Andersen - Four day work week (4/10) schedule implementation & findings

- 14% reduction in SIF: 3, 4, 5 level incidents
- 50% reduction in time loss injuries
- Morale among field crews is high on projects where the 4/10 schedule has been implemented
- Many people are now free to help in kids' classes/schools, sports teams, community events, side jobs/family work etc.
- One of the operational challenges is that with many employees taking either Monday or Friday off, scheduling meetings has become more difficult, as everyone is now trying to book meetings between Tuesday and Thursday.

Andersen Construction

Andersen - Four day work week (4/10) schedule implementation & findings

- 14% reduction in SIF: 3, 4, 5 level incidents
- 50% reduction in time loss injuries
- Morale among field crews is high on projects where the 4/10 schedule has been implemented
- Many people are now free to help in kids' classes/schools, sports teams, community events, side jobs/family work etc.
- One of the operational challenges is that with many employees taking either Monday or Friday off, scheduling meetings has become more difficult, as everyone is now trying to book meetings between Tuesday and Thursday.
- An interesting factor is the positive feedback from crew members' families, who have noted a significant difference when our team works on an Andersen flex-scheduled project.



Employee Engagement

Portland International Airport





Designed by ZGF



Project Overview

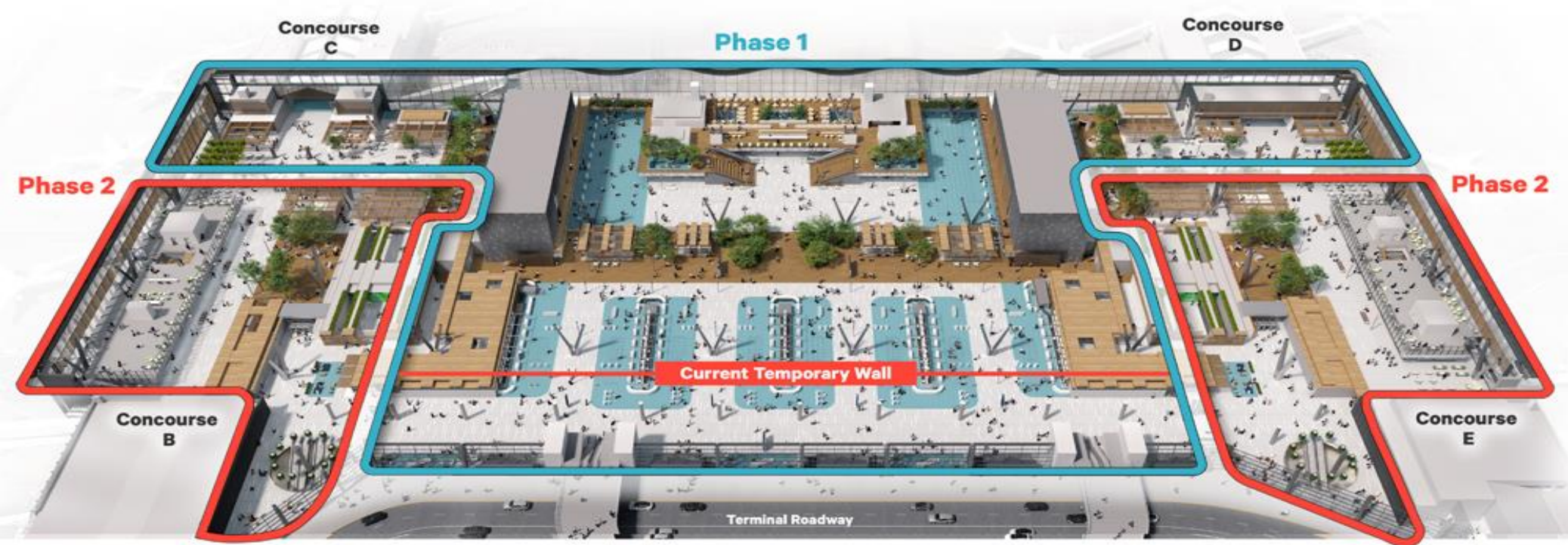

5



New Main Terminal

\$2B
\$190M MWESB
Opening May 2024 / Complete 2025

2



Concourse E Extension

\$215M
\$30M MWESB
Completed Summer 2020

3



Parking Additions & Consolidated Rental Cars

\$282M
\$34.5M MWESB
Completed Fall 2021

4



Concourse B Redevelopment

\$115M
\$25M MWESB
Completed Winter 2022

1



Quick Turn Around Facility

\$67M
\$9.7M MWESB
Completed Spring 2018

Sustainability

- **ECONOMIC** - Meet regional **GROWTH DEMAND** for air travel.
Maximize **REVENUE** potential of the concessions program.
- Consider **TOTAL LIFE CYCLE COSTS** in new building infrastructure while providing strong project cost controls.
- **ENVIRONMENTAL** - Increase efficiency and reduce our carbon footprint through **ENERGY EFFICIENT BUILDING DESIGN**.
- **SOCIAL** - Ensure robust **OUTREACH** to minority, women-owned and emerging small business to create business opportunity in design, construction, and ongoing operations.





Engagement- *Think working in a hospital.*

- Minimizing noise, dust, odors, and other nuisances.
- Every member of the construction team is a de-facto airport employee.
 - Engaging Public
 - Assisting passengers
 - Communication between airport operators.
- Construction workers are fully aware of potential impacts on airport operations.

Guiding Principles



Engagement with Airport Operations

- Operational Impact Drawings, OIDs
- High Risk Activities

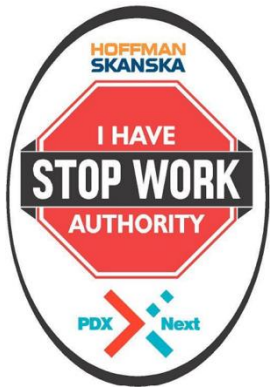

Map Inserted Here

DATE OF ISSUE/REVISION		CURRENT DATE HERE	
WORK HOURS & DATES		DATE: (Start-Finish dates) TIME: (Hours of work)	
LIST OF IMPACTS / LEGEND / DESCRIPTION OF WORK		DESCRIPTION OF WORK: Provide a narrative describing construction activities. List equipment or large materials present. Indicate if spotters will be present and/or if access needed into other rooms, etc.	
IMPACTS: List all impacts the work above may have on operations. Examples include: Dust, light, noise, vibrations, temp walls/barricades, large equipment, area closures, shutdowns of Port/Tenant equipment, etc.		KEY PLAN SCALE: N.T.S.	
POINT OF CONTACT	PORT OF PORTLAND PORTLAND, OREGON	PORTLAND INTERNATIONAL AIRPORT	
NAME	HOFFMAN SKANSKA	OPERATIONAL IMPACT DRAWING	Title (Ex: Installing Conduit around MU3)
NUMBER		LOCATION: Ex: Deplaning	DRAWING NO.: 1 / 1

POTENTIAL HIGH RISK ACTIVITY CHECKLIST

ONE OR BOTH CHECKLISTS MUST BE COMPLETED FOR ANY ACTIVITIES THAT (1) AFFECT A NON-CONSTRUCTION ZONE OR (2) INCLUDE SAWCUTTING/COREDILLING/SLAB ANCHORAGE

Subcontractor: _____ Date: _____
 Scope: _____ Area: _____
 Trade Leadership: _____ HSJV Area Supt.: _____

(1) If your work includes one of the following items, this checklist must be completed (check boxes):

- Working in, adjacent to or above a non-construction zone
- Creating a penetration into a non-construction zone
- Any opportunity to impact a non-construction zone (utilities, sound, dust, vibration, etc.)

**If the non-construction zone you are working around cannot be separated by physical barriers and/or a spotter, work shall be completed on night-shift unless approved by HSJV Senior Field Leadership. Barriers/spotters still required on night-shift unless there is no opportunity for non-construction personnel to enter.*

- Develop Operational Impact Drawing (OID)
Include access in or around work, barricades/barriers/spotter locations, area of potential hazard, time and duration of work, description of work, additional life safety requirements)
- OID Approval
- Develop Daily Hazard Analysis (DHA)
- Superintendent, Subcontractor and Port Inspector conduct 360-degree review
- Receive sign-off from HSJV Senior Field Leadership

HSJV Signature
Documentation for each checkbox above must be available for final sign-off

(2) If your work includes one of the following items, this checklist must be completed (check boxes):

- Sawcutting or core-drilling a slab
- Sawcutting or core-drilling a concrete or CMU wall
- If anchoring beyond 1" and GPR shows no rebar or utility conflict, Area Supt. to review DHA and proceed. If conflict exists, follow similar to checklist below

**Isiah Catsby is HSJV POC for all electrical coredrilling coordination. Spencer Clay is HSJV POC for all non-electrical coredrilling coordination. Include in site walks and RFI process.*

- GPR scan structure
- Review GPR scan for any obstructions or anomalies (rebar, mesh, steel, encased fixtures, conduit, pipe, abandoned utilities, etc.) by Subcontractor and Subcontractor EHS

Employee Engagement

- Best engagement happens when employees know you and trust you. This starts with conversations.
- Be the example.
- Going beyond the day to day...Where have we seen successes in Employee Engagement?
 - Relevant
 - Fun
 - Easy



Relevant

- What is the scope or phase of work?
- Any trending data from leading or lagging indicators?
- What is the “Why” For Employees?
 - Personal Safety
 - Being a part of something bigger.

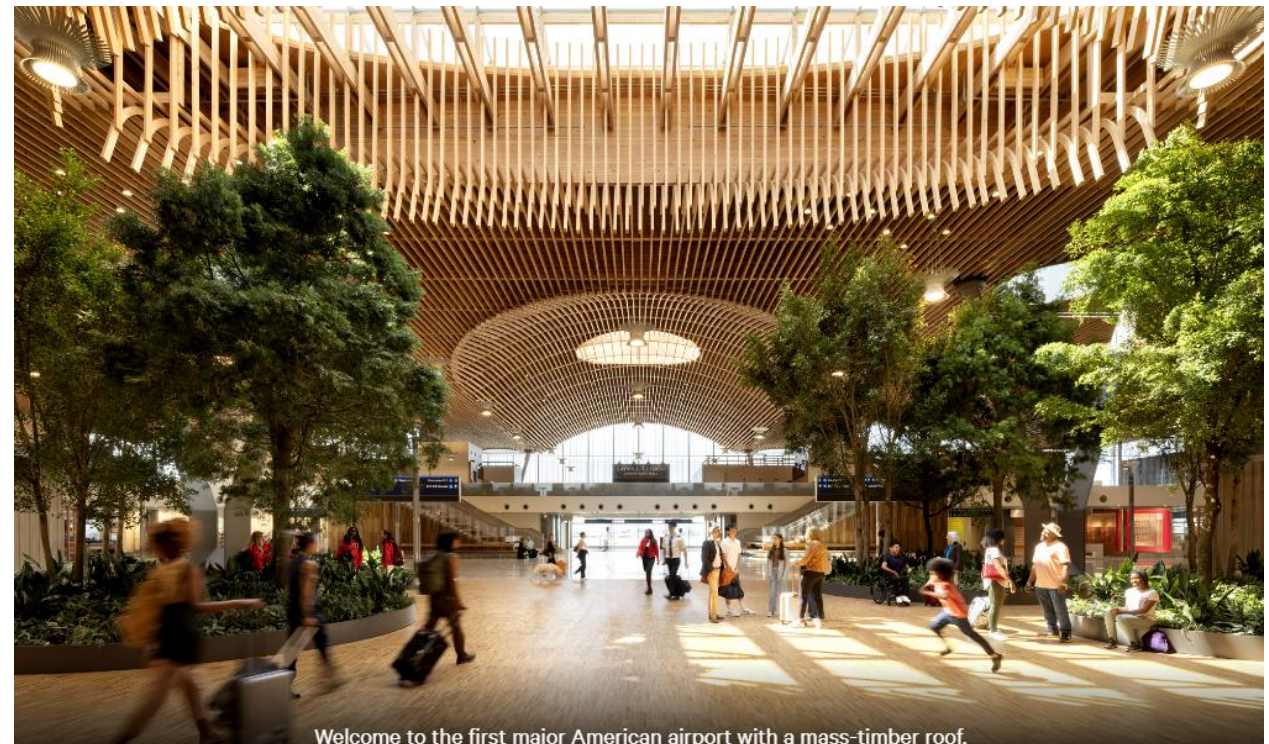

Welcome to the first major American airport with a mass-timber roof.

Make it Relevant

Example:

Scope or Phase of work:

- Work at Height

Type of Hazards include:

- Dropped object
- Fall Protection needs

Employee Engagement Opportunities:

- Vendors to bring out different Fall Protection Solutions or dropped object solutions (tethers, etc).
- Trauma Strap Demonstrations

Benefit:

- Employees walk away understanding challenges, new knowledge, and potential solutions.



Make it Fun

- Create Competition
- Think Outside of the Box
- Create a Reward System for Participation or “Winners.”
- Bring outside vendors with new technologies.
- Use your resources.
 - Insurance Companies
 - Safety-In-Motion
 - Industrial Hygienist
 - OSHA Consults
 - Client and corporate leadership
 - Trade Partners

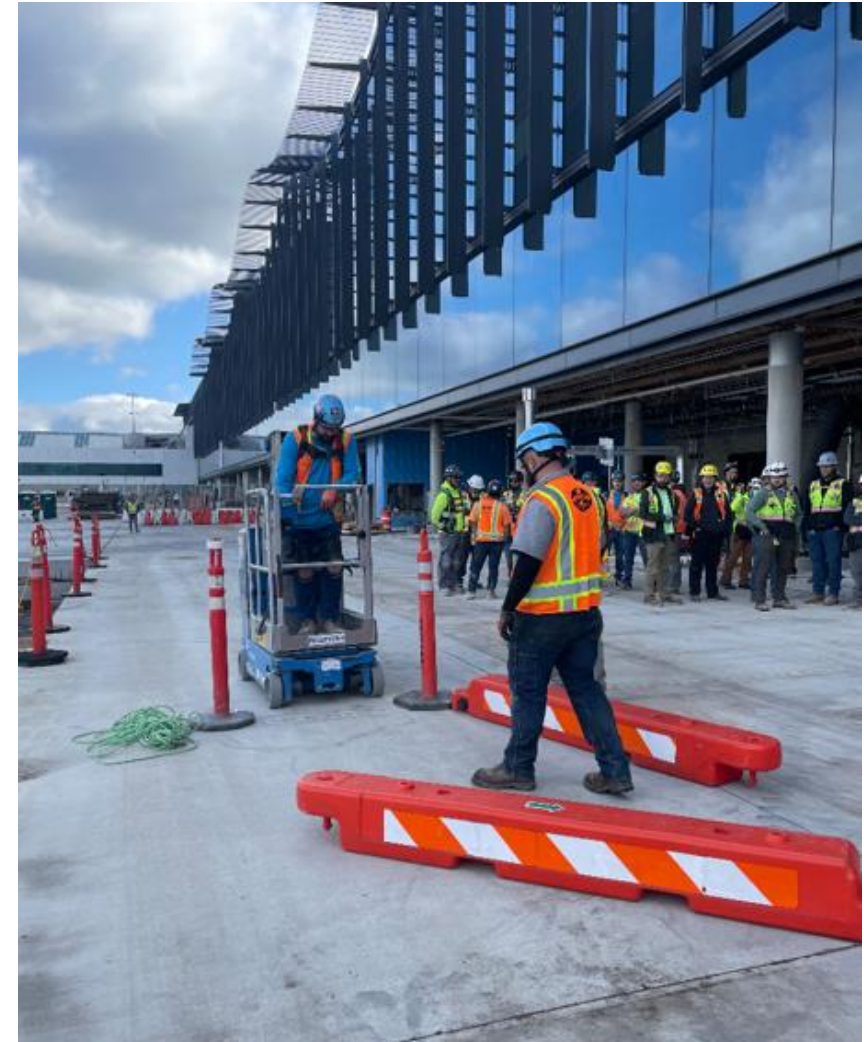
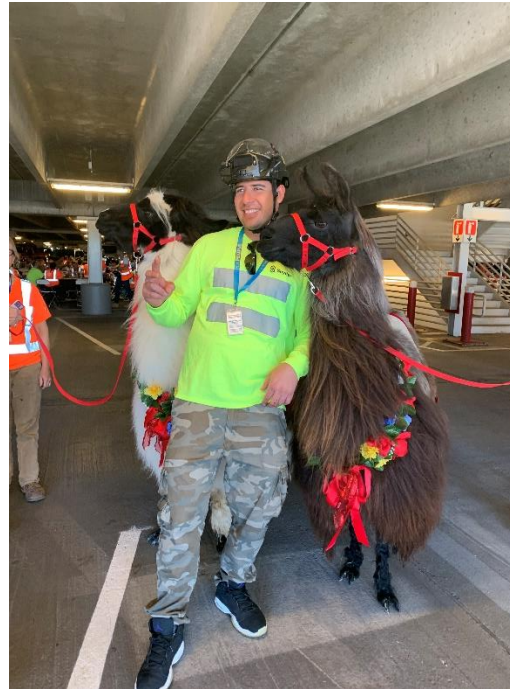

Making it Fun

Example:

Trending Data:

- Employees not familiar with hazards or doing a 360 degree look around.

Employee Engagement Opportunities:

- Hazard ID Zone Competition (Like an escape room).

Reward

- Winners get a pizza party (low cost).

HOFFMAN SKANSKA MEWP Pre-Shift Inspection
Aerial Boom or Scissor Lift (Climax 2022)

Date: 4/27/23 Inspector: Joe Doe
Job#: FDE Airport Unit ID:
Foreman: J. Doe

#	Item	Location	Inspected (Yes/No)	Comments
1	Operator Manual	Must be on site at all times	OK	
2	Warning Labels	Must be on site at all times	OK	
3	Pre-Shift Inspection	Must be on site at all times	OK	
4	Area Tests	Must be done and logged	OK	
5	Emergency Lowering	Check function	OK	
6	Emergency Stop	Check function	OK	
7	Emergency Stop	Check function	OK	
8	Emergency Stop	Check function	OK	
9	Emergency Stop	Check function	OK	
10	Emergency Stop	Check function	OK	
11	Emergency Stop	Check function	OK	
12	Emergency Stop	Check function	OK	
13	Emergency Stop	Check function	OK	
14	Emergency Stop	Check function	OK	
15	Emergency Stop	Check function	OK	
16	Emergency Stop	Check function	OK	
17	Emergency Stop	Check function	OK	
18	Emergency Stop	Check function	OK	
19	Emergency Stop	Check function	OK	
20	Emergency Stop	Check function	OK	
21	Emergency Stop	Check function	OK	
22	Emergency Stop	Check function	OK	
23	Emergency Stop	Check function	OK	
24	Emergency Stop	Check function	OK	
25	Emergency Stop	Check function	OK	
26	Emergency Stop	Check function	OK	
27	Emergency Stop	Check function	OK	
28	Emergency Stop	Check function	OK	
29	Emergency Stop	Check function	OK	
30	Emergency Stop	Check function	OK	
31	Emergency Stop	Check function	OK	
32	Emergency Stop	Check function	OK	
33	Emergency Stop	Check function	OK	
34	Emergency Stop	Check function	OK	
35	Emergency Stop	Check function	OK	
36	Emergency Stop	Check function	OK	
37	Emergency Stop	Check function	OK	
38	Emergency Stop	Check function	OK	
39	Emergency Stop	Check function	OK	
40	Emergency Stop	Check function	OK	
41	Emergency Stop	Check function	OK	
42	Emergency Stop	Check function	OK	
43	Emergency Stop	Check function	OK	
44	Emergency Stop	Check function	OK	
45	Emergency Stop	Check function	OK	
46	Emergency Stop	Check function	OK	
47	Emergency Stop	Check function	OK	
48	Emergency Stop	Check function	OK	
49	Emergency Stop	Check function	OK	
50	Emergency Stop	Check function	OK	

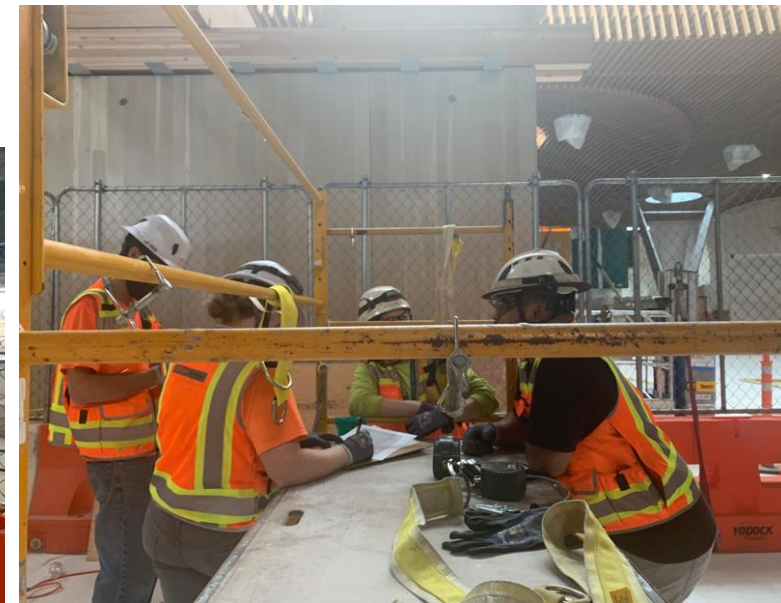
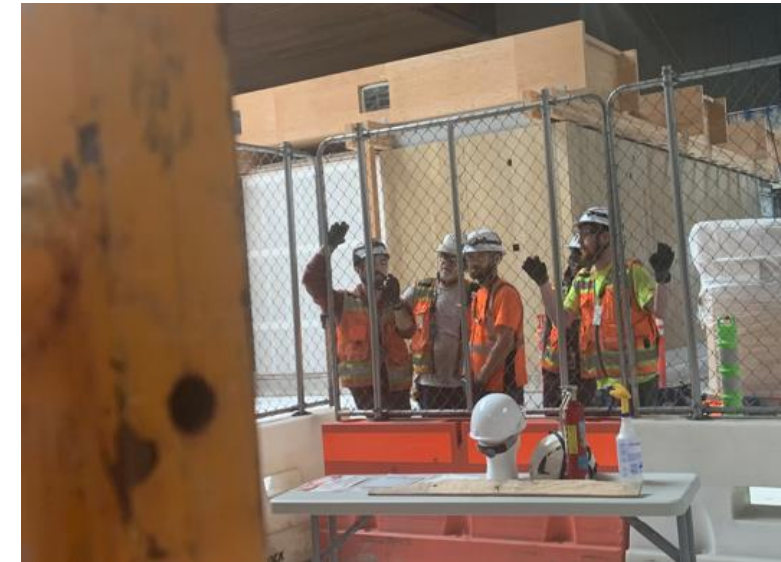

Make it Easy

- If it is difficult for employees to get to location, they will likely not attend.
- Have activities in work areas. More visibility also creates more engagement.
- Align with Break Times (before or after) so it doesn't conflict with other work.
- Keep activities short (15 minutes)
- If multiple trades, schedule at different times to limit "Wait times"

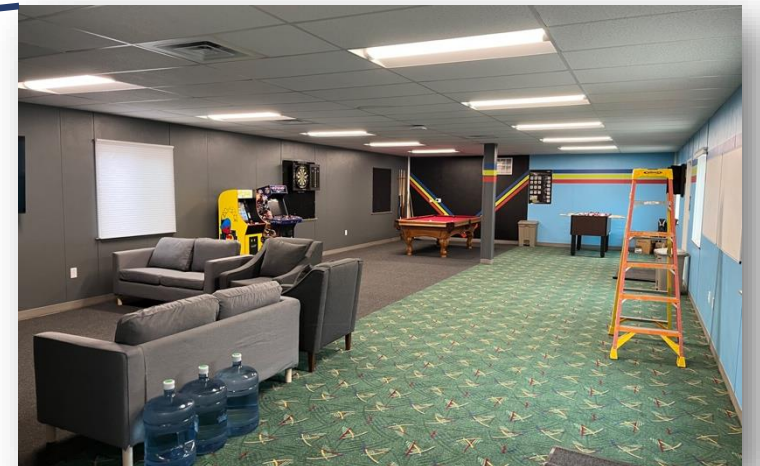

Making it Easy

Example:

Purpose:

- Train crews in importance of knowing how to lower lifts in an emergency.
- Different lifts may have different lowering controls.

Location:

- Center of Project for high visibility & ease of accessibility.

Timing:

- Sign-Up times
- Two-person teams
- No more than 10 minutes

Reward

- Winners get a pizza party (low cost).

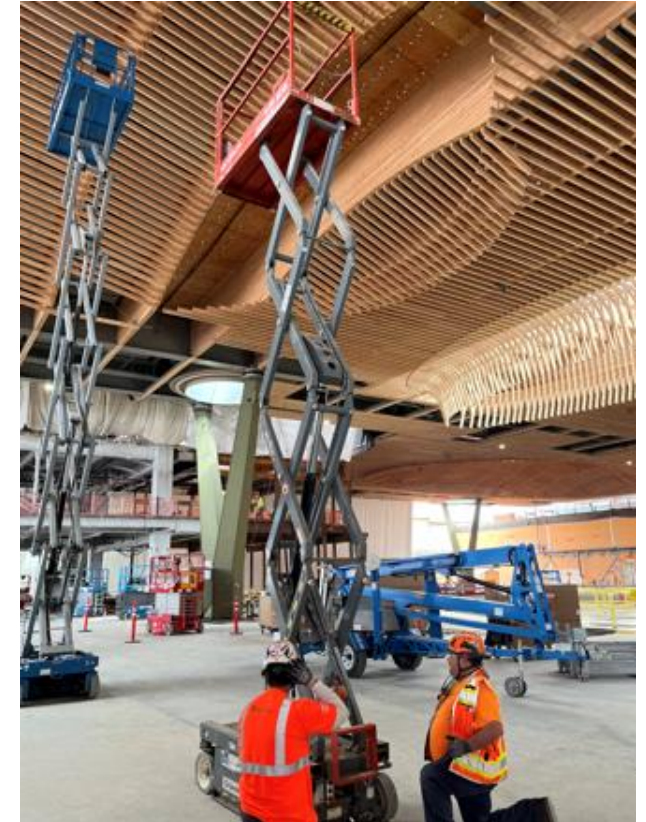

To make it last

- Management support.
- Continued conversations.
- Follow up on concerns. Loop back results.
- EHS team has established a solution-based culture.
Aka. not “safety cop.”
 - Workforce asking questions due to trust built.
 - Proactive vs. Reactive

“Really, it’s about the people who do this work, and if you’re not thinking about them first, something’s wrong,” Robinhold said. “I heard it from our own guys, an electrician on the job said, ‘You guys are walking your talk.’”

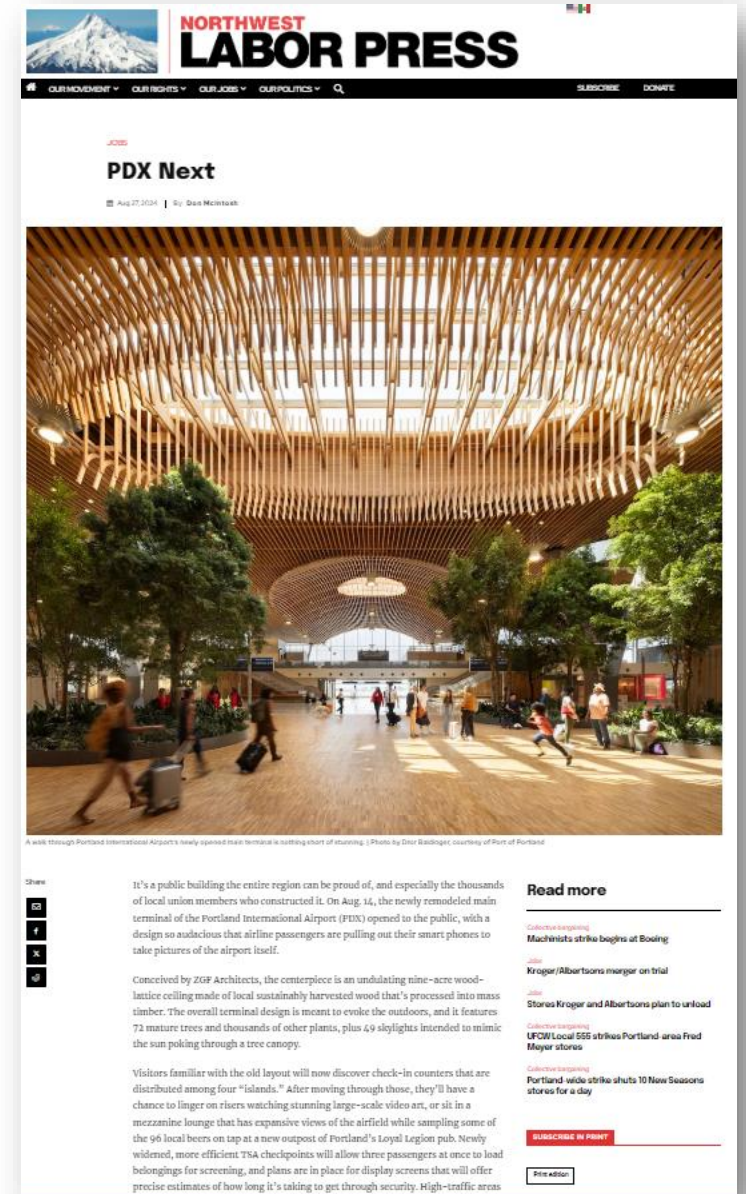

Innovations Member Meeting

Questions & Comments

OCTOBER 2, 2024

SAFEBUILD
ALLIANCE



ZERO INCIDENTS THROUGH COLLABORATION

&

UNITED RENTALS

United Rentals
Work United



PARTNERSHIP WITH OUR CUSTOMERS

1997 – 2008

Build Scale

Executed ~250 acquisitions to strengthen North American presence

Saw strong tailwinds from residential construction boom

2009 – 2013

Drive Customer Centricity

Focused on national accounts and customer branch operations – Operation United

Acquired and integrated RSC

2014 – 2023

Become a Full Service Partner

Continued build-up of GenRent platform

Expanded specialty and adjacent product lines to offer one-stop shop for customers

Developed services businesses and solutions to improve value proposition

Extended digital capabilities to better serve customers and drive internal efficiency

2024 & BEYOND

BUILDING A BETTER FUTURE TOGETHER

BEING THE BEST PARTNER FOR SAFETY, PRODUCTIVITY AND SUSTAINABILITY



2022

ABC NATIONAL
INCLUSION, DIVERSITY &
EQUITY EXCELLENCE AWARDS
12TH CONSECUTIVE YEAR

DIVERSITY JOURNAL
INNOVATIONS IN DIVERSITY
AWARD

FORBES
AMERICA'S BEST LARGE-SIZED
EMPLOYERS
GLOBAL 2000
WORLD'S BEST EMPLOYERS

MILITARY TIMES
BEST FOR VETS 2022
9TH CONSECUTIVE YEAR

NATIONAL SAFETY
COUNCIL
CEOs WHO "GET IT"

U.S. VETERAN
MAGAZINE
TOP VETERAN FRIENDLY
COMPANIES

US DEPARTMENT
OF LABOR
HIRE VETS MEDALLION
PROGRAM

WALL STREET
JOURNAL
BEST MANAGED COMPANIES

2023

AGC
BUILD TENNESSEE AWARDS

ENERGAGE
TOP WORKPLACES: REGIONAL
& NATIONAL

FORBES
THE BEST EMPLOYERS
FOR WOMEN

G.I. JOBS
MILITARY FRIENDLY BRAND
MILITARY FRIENDLY
EMPLOYERS
RANKED GOLD
14TH CONSECUTIVE YEAR

MILITARY FRIENDLY SUPPLIER
DIVERSITY PROGRAM
5TH CONSECUTIVE YEAR

MILITARY SPOUSE FRIENDLY
EMPLOYERS
8TH CONSECUTIVE YEAR

GLASSDOOR
100 BEST PLACES TO WORK
IN 2023

IN HER SIGHT
THE 20 BEST CONSTRUCTION
COMPANIES TO WORK FOR

JUST CAPITAL
THE JUST 100 LIST

NEWSWEEK
AMERICA'S MOST
RESPONSIBLE COMPANIES
2ND CONSECUTIVE YEAR

AMERICA'S MOST TRUSTED
COMPANIES
RANKED 1 IN OUR INDUSTRY
3RD CONSECUTIVE YEAR

VETS INDEXES
EMPLOYER AWARDS: 5 STARS

MORE UPTIME

\$20.7B UR FLEET OEC

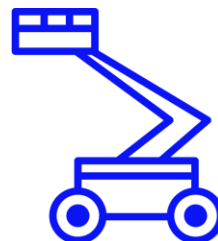

<\$10B CLOSEST COMPETITOR FLEET OEC



MORE CHOICES

Technology

Insight on your project



Sustainability

Impact from your project



MORE COVERAGE

Footprint



1,583
GLOBAL
LOCATIONS

Support



>7,000
SERVICE
TECHNICIANS



DRIVING SAFETY & RISK MITIGATION

We care about what you care about. Driving safety and mitigating risk are paramount to what we do, and as your partner, we make it easy. Here's how we do it:

[SAFETY CULTURE](#)

[UNITED4SAFETY STATS](#)

[ENGAGEMENT MODEL](#)

[SINGLE SOURCE PROVIDER](#)



OUR COMMITMENT TO SAFETY REMAINS AT THE FOREFRONT



INDUSTRY LEADING SAFETY RECORDS & STANDARDS



0.75

2023 TRIR

0.68

2023 EMR

28K +

EMPLOYEES

58M

HOURS WORKED
IN 2023

EQUIPPING YOUR TEAM WITH KNOWLEDGE AND TRAINING



TRENCH SAFETY

- Dedicated engineering department creates custom underground solutions
- Provide superior protection for your crew in selecting the most secure excavation method for your project
- Certified trainers with trench experience and knowledge of local, state, provincial and federal regulatory issues

UNITED ACADEMY

- One of the largest teams of safety trainers in the industry
- Training conducted at customer sites, United Rentals locations, or 24/7 through our online platform
- Courses in various formats & languages
- Keep track of your team's training compliance in one place

PROVIDING VALUE DURING EVERY PHASE OF THE PROJECT

CONTINUOUS ENGAGEMENT FROM DAY ONE

As your trusted partner, we'll be by your side during each critical milestone of the project.

By integrating with your team, we can reduce and mitigate issues ahead of time, to make sure your operations run smoothly.

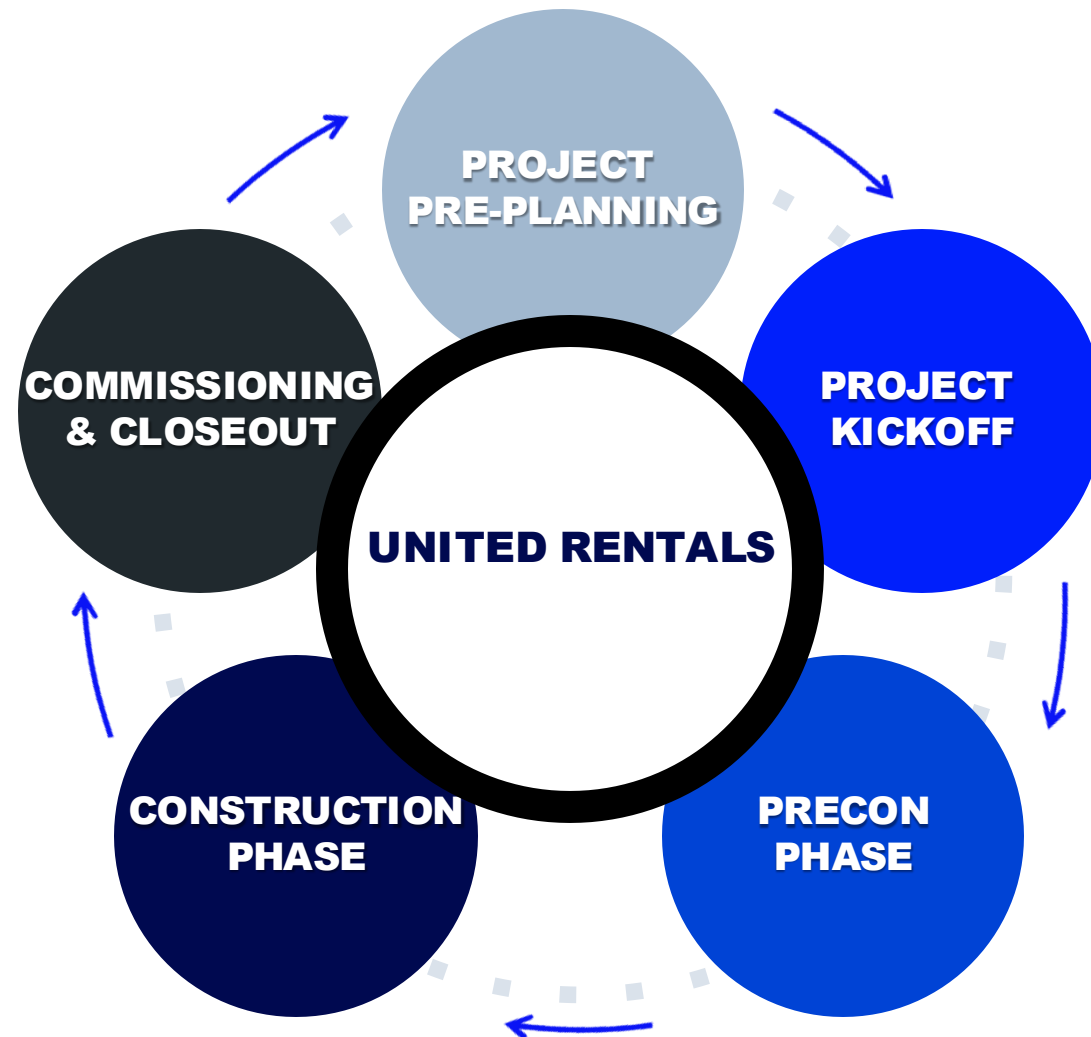

EVERYTHING YOU NEED, ALL IN ONE PLACE

Continuous Equipment Provision
From Kickoff Through Closeout



Service & Repair On-Site



Billing Flexibility



Streamlined
Account Management



Onsite Expertise & Support



United Rentals
Work United®

BENEFITS OF SINGLE SOURCING

- ✓ Saves time due to continuous equipment availability
- ✓ Prevents cost overruns from mismanaged rentals
- ✓ Streamlines billing by reducing vendors and simplifying invoicing

MUCH MORE THAN A RENTAL COMPANY

PRECONSTRUCTION & PLANNING PHASE

- COLLABORATE EARLY
- IDENTIFY PROJECT GOALS
- CUSTOMIZE EXECUTION PLAN
- CREATE INNOVATIVE SOLUTIONS

CONSTRUCTION PHASE

- CONTINUE COLLABORATION
- MONITOR PROJECT GOALS
- DELIVER EXECUTION PLAN
- DEPLOY INNOVATIVE SOLUTIONS

COMMISSIONING & CLOSEOUT PHASE

- SUPPORT THROUGH CLOSEOUT
- PROVIDE PROJECT METRICS
- CONCLUDE EXECUTION PLAN
- DEMOBILIZE EFFECTIVELY

*Extensive expertise. Close partnership. Resources like no other.
Our ability to prepare & respond to your needs is unmatched.*

PRODUCTIVITY GAINS ACHIEVED THROUGH BEST PRACTICES HAVE POSITIVE BUDGET IMPACTS

PROCESS CHANGE:

Single view for all contractors onsite

- Alerts set up to identify under- & un-utilized equipment
 - Monitored weekly
- Reduced the amount of equipment going past the intended due date
 - Monitored daily
- Maximize all available equipment
- Utilization improvements across the board for all contractors
- Dramatically reduced overall spend on the project
- Maximized money spent on project
- Cost savings contributions from all contractors onsite

Post Project Savings Report

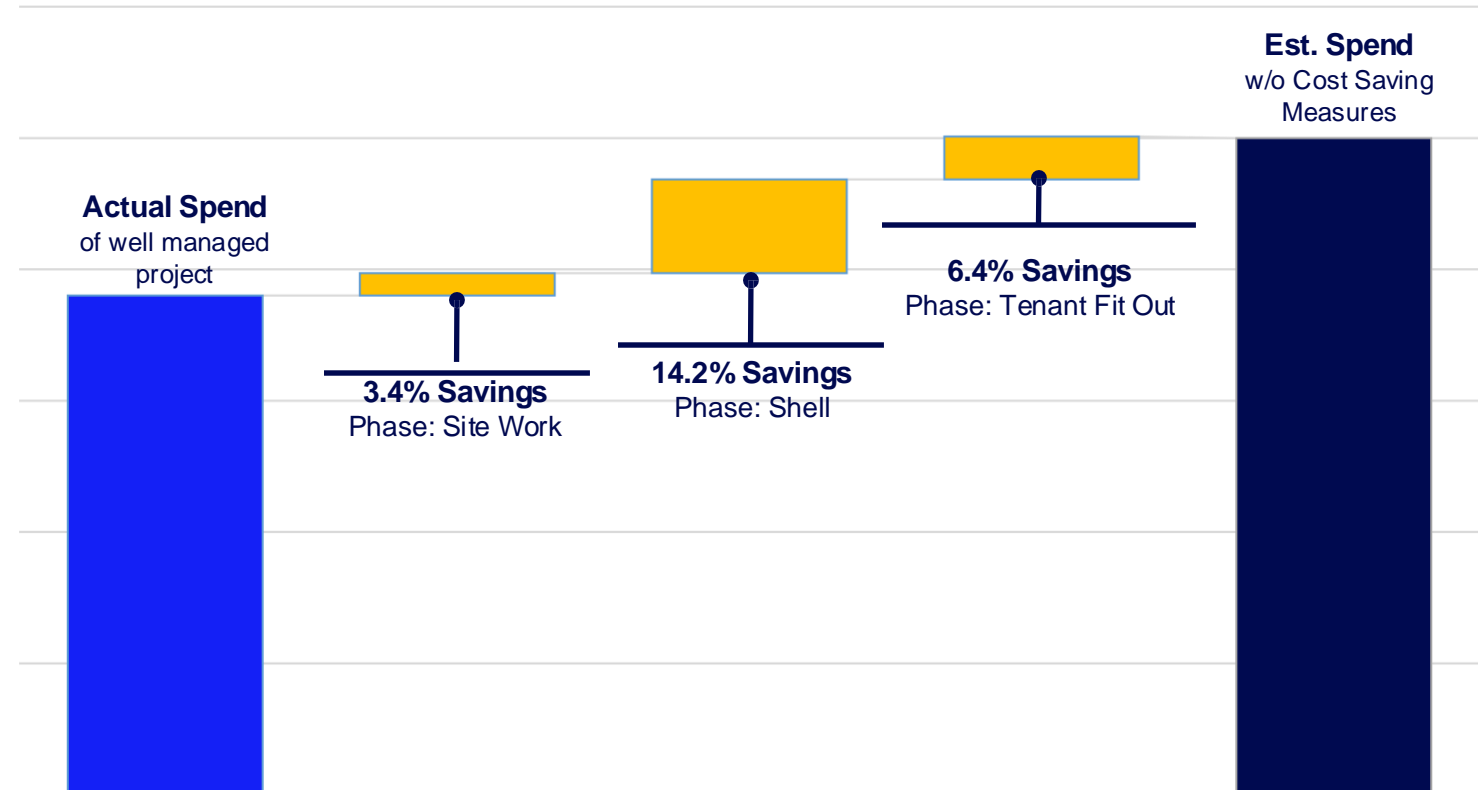



INNOVATIVE WORKSITE PERFORMANCE SOLUTIONS

Performance on your project is everything. Our cutting-edge resources and digital tools are exactly what you need to accurately monitor performance metrics, and our philosophy drives innovative solutions to your project challenges.

DIGITAL TOOLS:

TOTAL CONTROL DASHBOARD

MOBILE APP

INNOVATIVE SOLUTIONS:

ACCESS MANAGEMENT

WEDGE MONITORING SYSTEM

FRICTIONLESS TRAILER

TELEMATICS



TOTAL CONTROL & THE UNITED RENTALS MOBILE APP

ORDERING

Easily ensure all information is accurate with real-time visibility to orders
Set up equipment & order notifications

TRACK & MANAGE

Request pickup or service in a few clicks, plus more functionality to keep control over your equipment

RETURN & INVOICING

Quick access to billing and the ability to pull reports for current & projected costs

Their fleet management system, Total Control, has helped reduce costs by optimizing the amount and utilization of equipment on rent along with locating equipment onsite”.

Project Manager

Meta Project in Kansas City, USA

COMPLETE VISIBILITY AND CONTROL OVER YOUR ACCOUNT FROM ANY DESKTOP OR MOBILE DEVICE

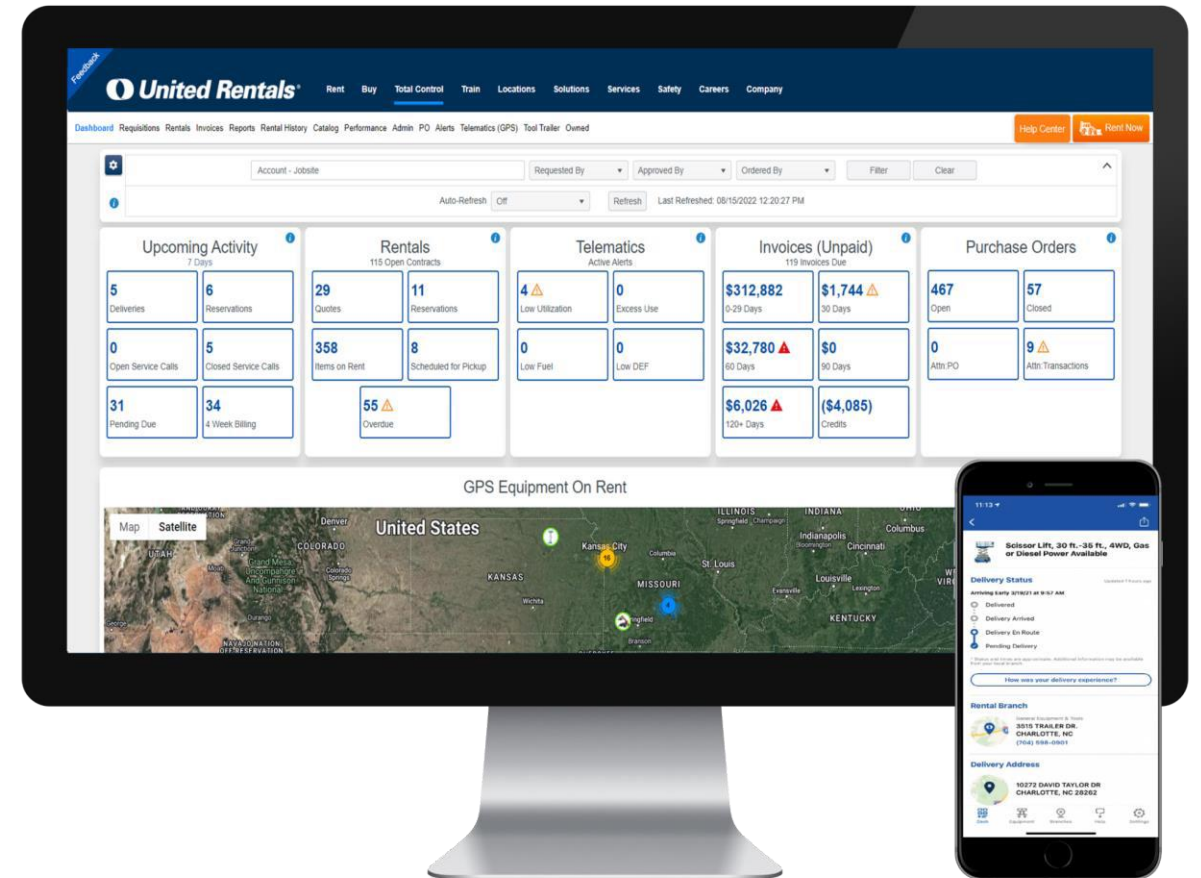

IN THE FIELD: EASILY KEEP TRACK OF ALL ORDERS AND MANAGE EQUIPMENT FROM ANYWHERE

- ✓ Track your deliveries
- ✓ Place a service request in seconds from the mobile app
- ✓ View the location & utilization of telematics-enabled units
- ✓ Take advantage of leniency windows to avoid paying more
- ✓ Update the purchase order and estimated return date on your transactions

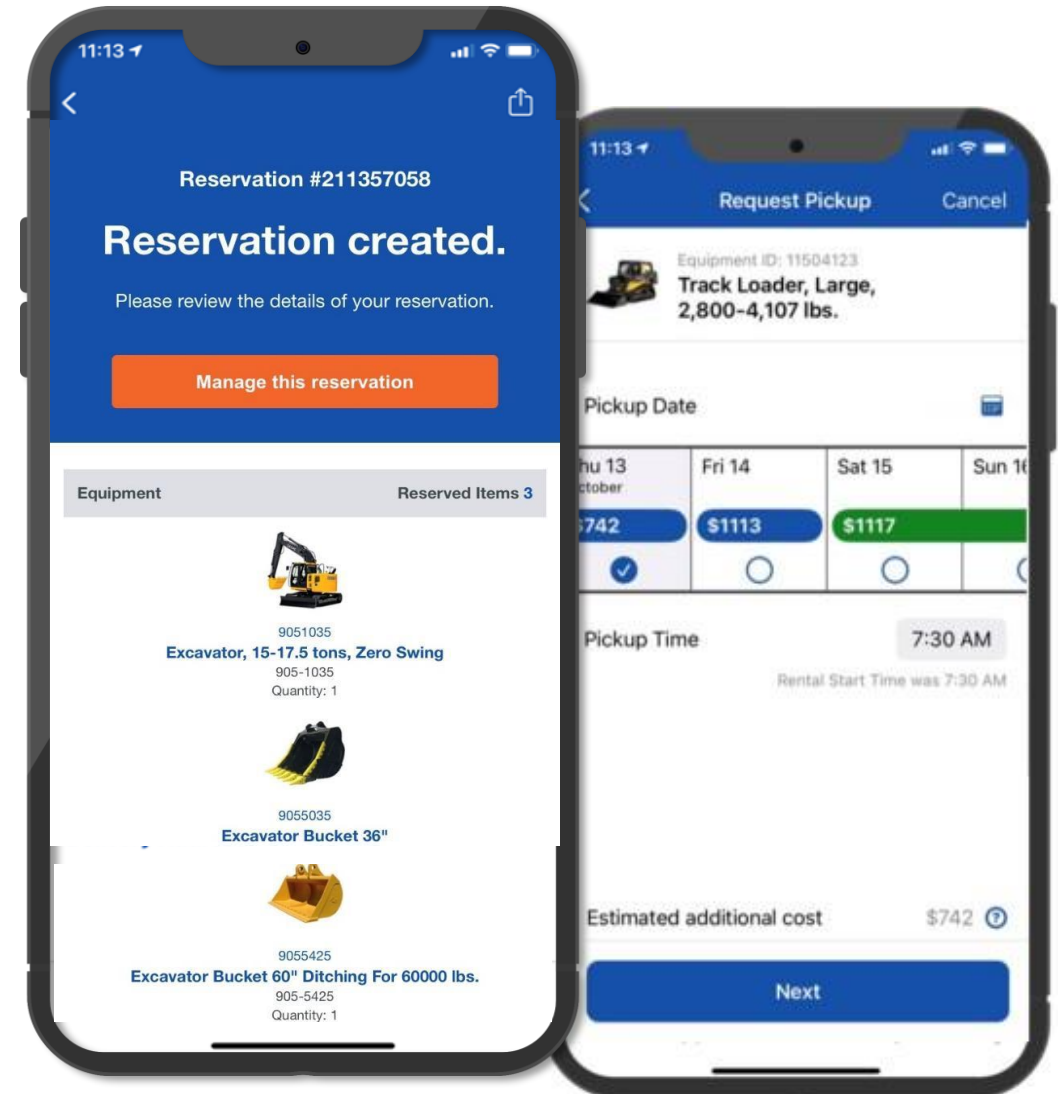

GPS TELEMATICS

EQUIPMENT UTILIZATION

- Show real-time utilization with engine run-time
- Identify potential waste with low utilization alerts
- Benchmark your own utilization by category
- 350,000 connected assets, over 90% of eligible fleet covered

LOCATION INSIGHT

- Last Reported Location
- Breadcrumb past locations
- Customer Geofences

CONFIGURABLE ALERTS

- Fuel level alerts
- DEF level alerts
- On/Off alerts
- Estop alerts

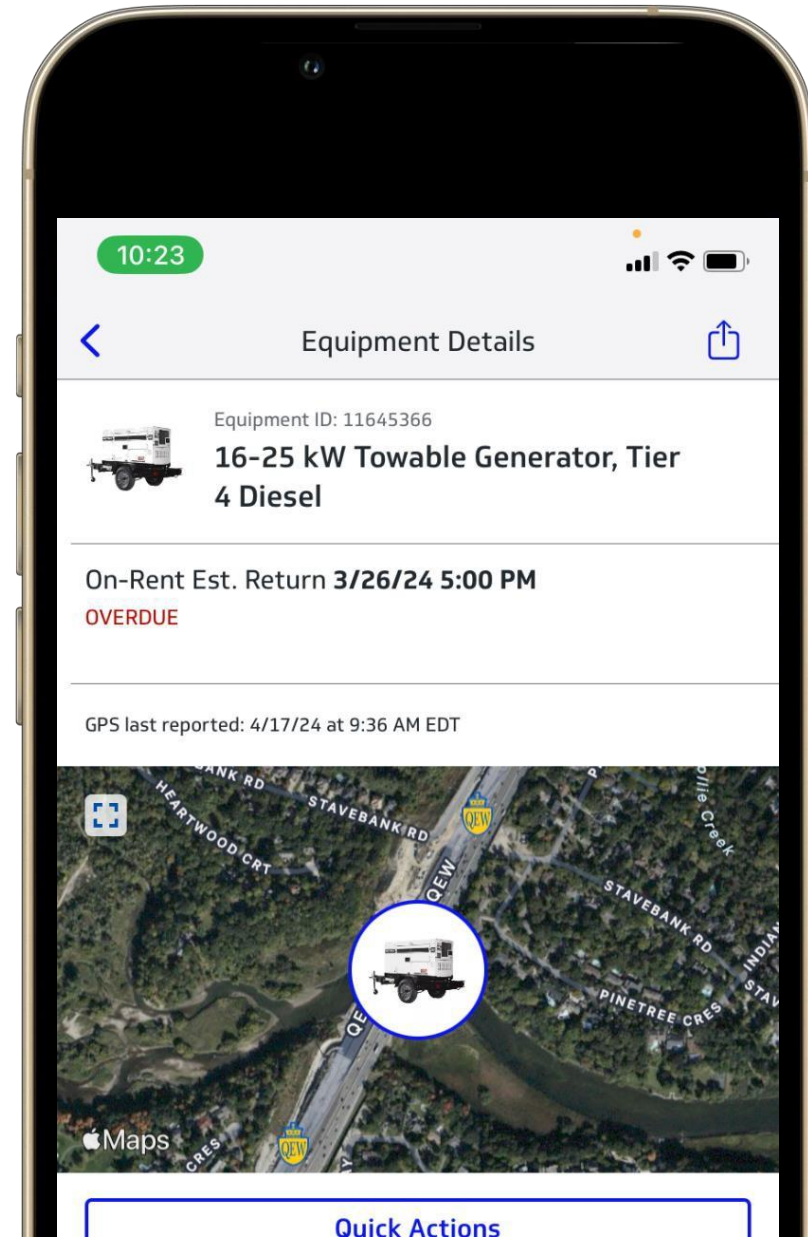

SITE ACCESS AND SMART TURNSTILES



Secured Site Entry

Authenticate site personnel and manage access to mitigate theft and safety risks

Workforce Management

Automated entry/exit data for time & attendance

Emergency Response

Visibility into who is on site at all times

Software & Analytics

Compatible with multiple access management providers

Configurable Deployment

Scalable solutions to meet jobsite needs

EQUIPMENT ACCESS MANAGEMENT

BENEFITS ON YOUR PROJECT

Control who can operate equipment utilizing online platform

Limit access through RFID badges or numeric pin codes through Total Control

Remotely lock / unlock equipment

Assist in managing unauthorized use and damage to equipment

Ensure only approved and trained operators have access to equipment

Keep your jobsite safe and optimize productivity

Track and report equipment use by operator or business unit

One RFID card for site and equipment access



WORKSITE TRAILER ONDEMAND™: UNMANNED, ON-DEMAND CONSUMABLES

Unmanned worksite trailer allowing customers to enter, remove needed tools, and get back to work seamlessly, while maintaining accountability for tool usage and loss.

BENEFITS

- Accountability for all items removed from trailer
- Increased throughput by getting workers equipped and on the jobsite faster
- Better customer experience with no waiting in line

TECHNOLOGY

Partnering with AWM and using combination of multiple cameras and weighted shelves to determine who removed what, and how many from shelves



1. Enter trailer



2. Take needed consumables

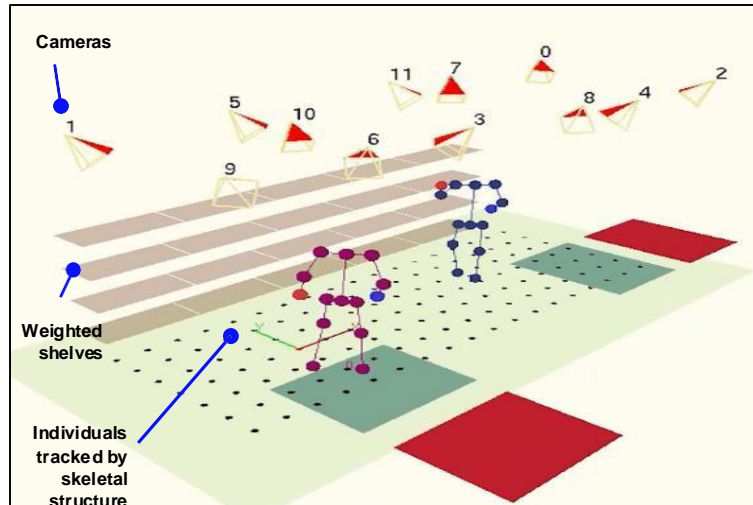

3. Digital representation

United Rentals

Your receipt from united rentals

Hi Jason,
 Thank you for your recent order. Please find the details below.

IMAGE	DETAILS	UOM	QTY	PRICE
	UPC: 10808080 Hilti Impact Driver - Impact Driver Cordless 1/4"	EA	1	\$1.00
	UPC: 54-00S Stanley Hammer - Ball Ping Hammer - 16"	EA	1	\$1.00
	UPC: N285483 Rechargeable Battery	EA	1	\$1.00

4. Accurate receipt of transactions

UNITED RENTALS PROBOX ONDEMAND™

- ❑ Access management (PIN code/Badge)
- ❑ Accountability for tool use and auditing
- ❑ Ability to assign inventory to each ProBox
- ❑ Real time inventory management
- ❑ Reassignment of assets
- ❑ Visibility to unassigned assets
- ❑ GPS location of the ProBox
- ❑ Text/Email alerts
- ❑ Internal & External BT scans



WEDGE ENVIRONMENTAL MONITORING

- ✓ **REMOTELY MONITOR TEMPERATURE, HUMIDITY, AIR QUALITY AND MORE**
- ✓ **CONTROL CLIMATE EQUIPMENT REMOTELY**
- ✓ **REAL-TIME ALERTS**
- ✓ **ONLINE DASHBOARD**
- ✓ **SMART & DURABLE PROJECT CONTROL**





SUPPORTING SUSTAINABILITY GOALS

Environmental considerations affect us all, and we take your projects carbon footprint very seriously. Our sustainability practices are best-in-class, and we play an active role in helping your project achieve sustainability success, through overall strategic sustainability planning, providing equipment & solutions, and effective tracking metrics.

SUSTAINABILITY FOCUS

EQUIPMENT & SOLUTIONS

INNOVATIONS

EMISSIONS TRACKING



SUPPORT YOUR END-TO-END SUSTAINABILITY JOURNEY

LOW EMISSIONS JOBSITE SOLUTIONS

- ✓ E2E menu of turn-key construction solutions, including zero & low emissions equipment, to help measurably reduce jobsite emissions

SUSTAINABILITY INNOVATIONS

- ✓ Community of experts proactively partnering & helping provide deep insight and guidance to stay ahead of the curve

DIGITAL & TELEMATICS

- ✓ Unrivaled tool suite enabling data-driven decisions & measurable plans



HOLISTIC, END-TO-END OFFERING TO DESIGN AND SUPPORT LOW EMISSIONS SITES

LOW EMISSION JOBSITE SOLUTIONS



SCISSOR LIFTS

- Electric
- Dual fuel/LPG



AERIAL LIFTS

- Electric
- Dual fuel/LPG

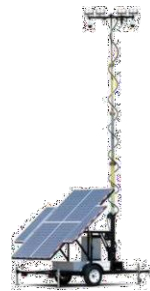

LIGHT TOWERS

- Hybrid
- Solar
- LED



SKID STEERS

- Electric



BESS

- LPG
- Natural Gas
- Parallel Connections



COMPRESSORS

- Electric
- Oil-free



TELEHANDLERS

- Electric



MINI EXCAVATORS

- Electric



WAREHOUSE FORKLIFTS

- Electric



VEHICLES

- Electric
- Pickup Trucks
- Cargo Vans

SUSTAINABILITY INNOVATIONS

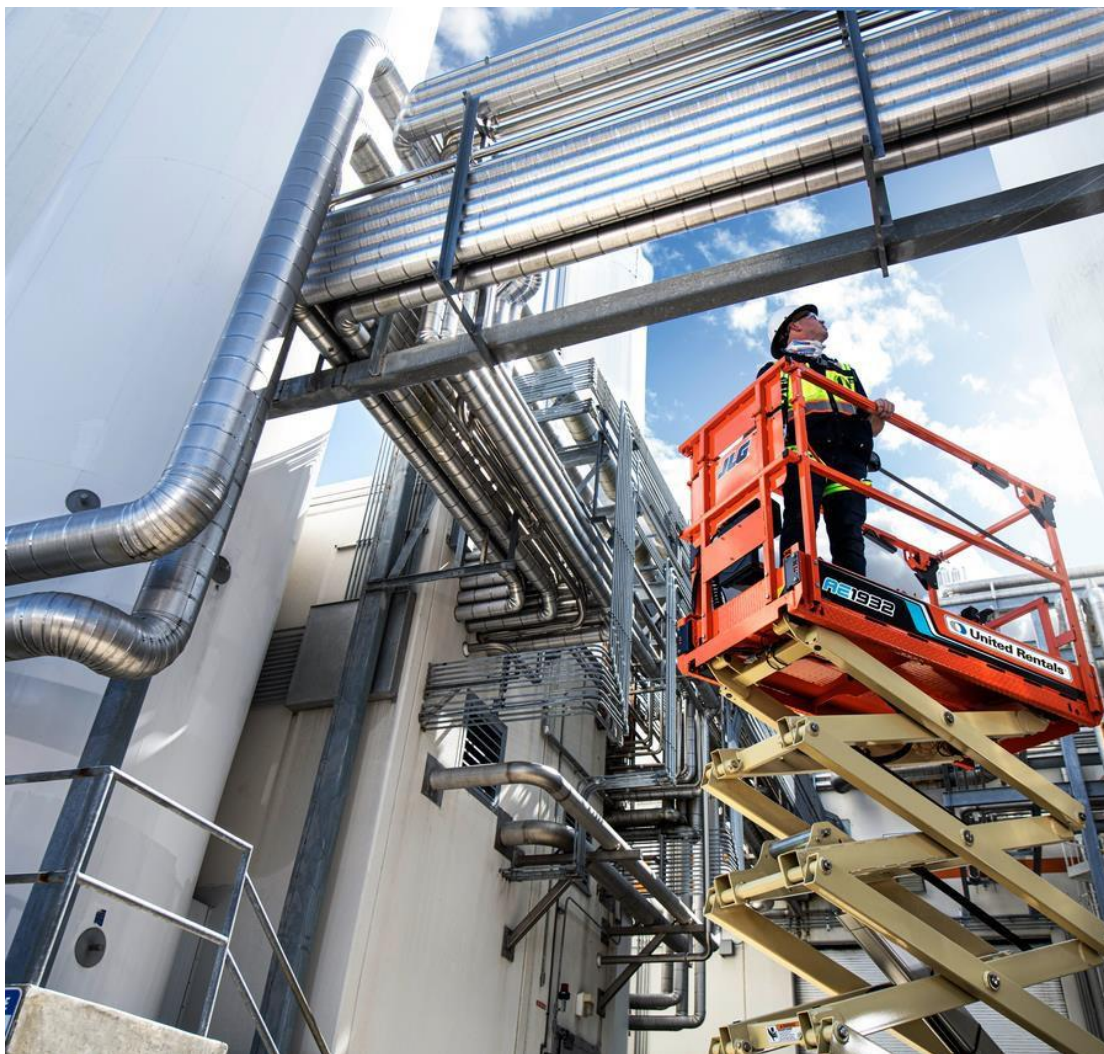

Hybrid Power Solutions Savings – Case Study

A large construction customer saved 34% (\$102K per month) by pairing diesel generators with a BESS. Generator runtime was reduced by about two-thirds,

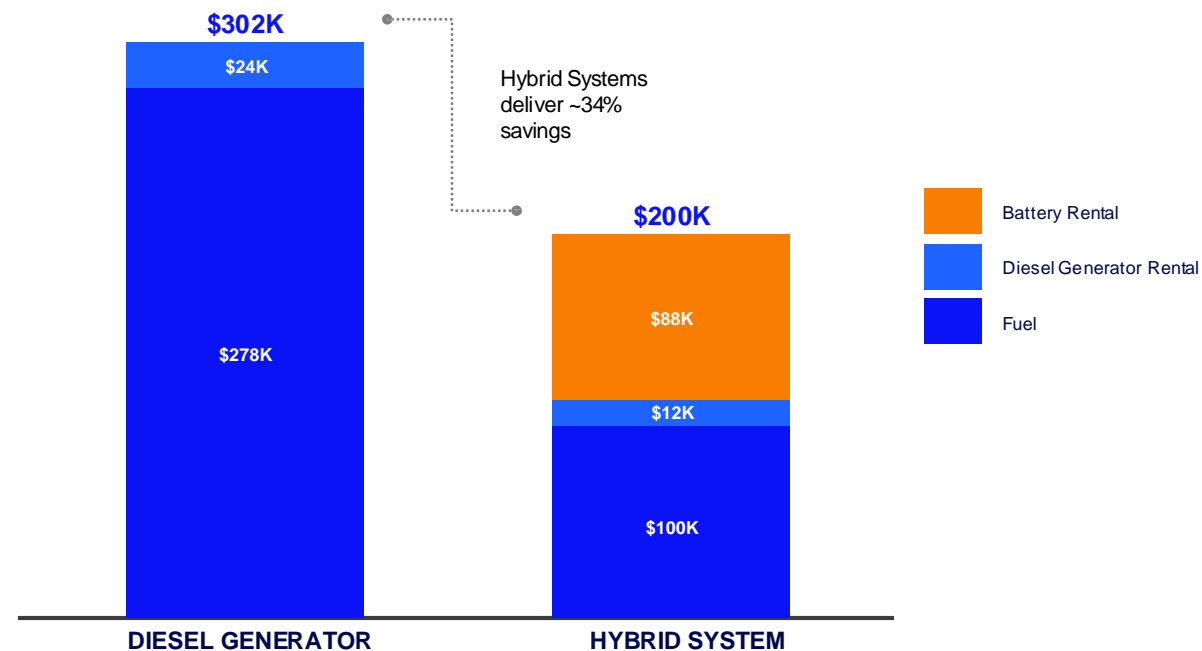

Source: Customer & United Rentals data.

DIGITAL & TELEMATICS – EMISSIONS TRACKING

MONITOR AND MANAGE EMISSIONS

Estimate greenhouse gases (GHG) and source pollutants

SUPPORT SUSTAINABILITY STRATEGY

Track engine hours and utilization to right size fleet and emissions

SEAMLESS ACCESS FROM TOTAL CONTROL®

All Total Control customers have access to reports which pull from already available information

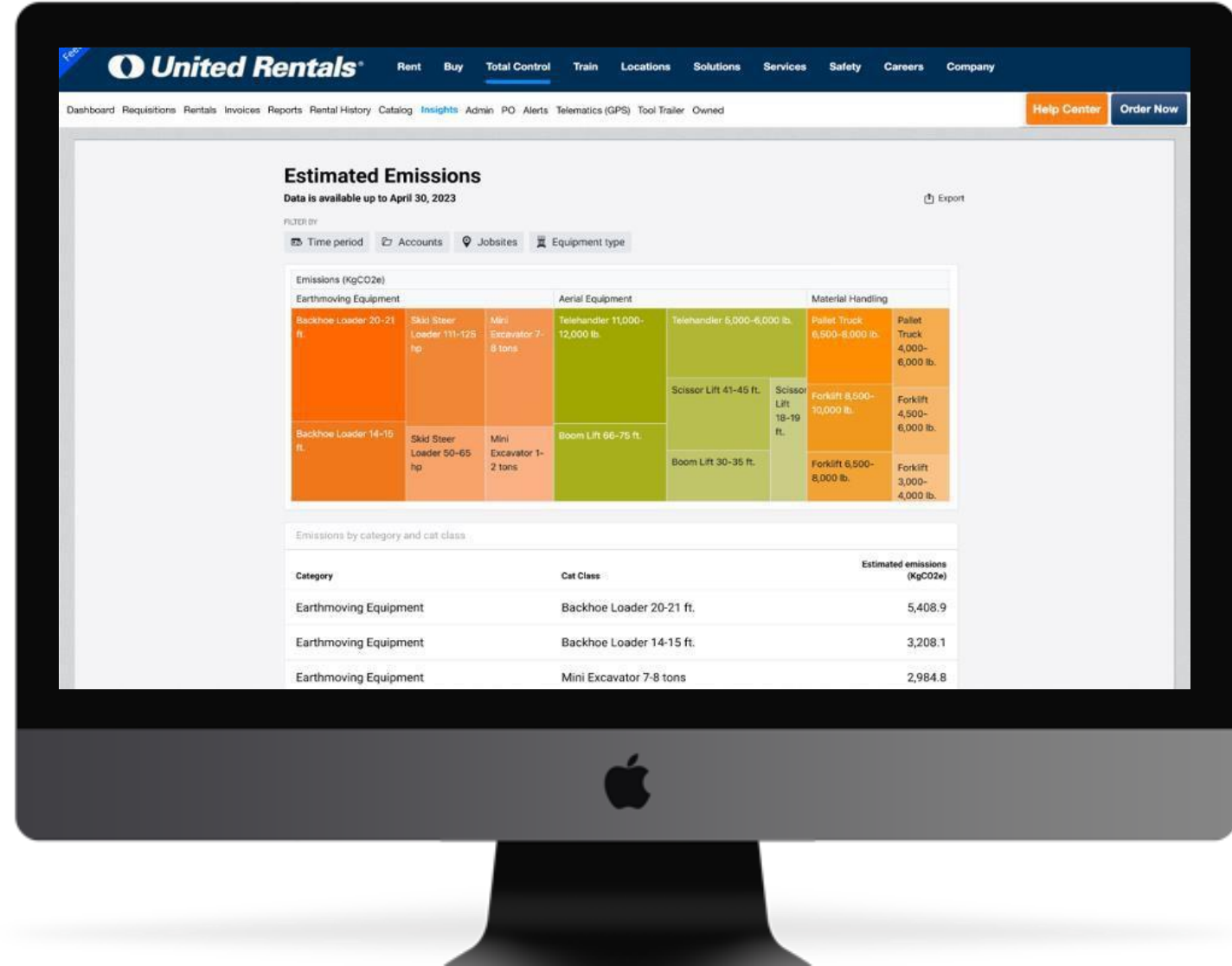



PARTNERING ON YOUR PROJECT

Bringing all our resources together to help exceed your expectations and realize your project vision.



General Rental Equipment

Material Handling



Aerial Lifts

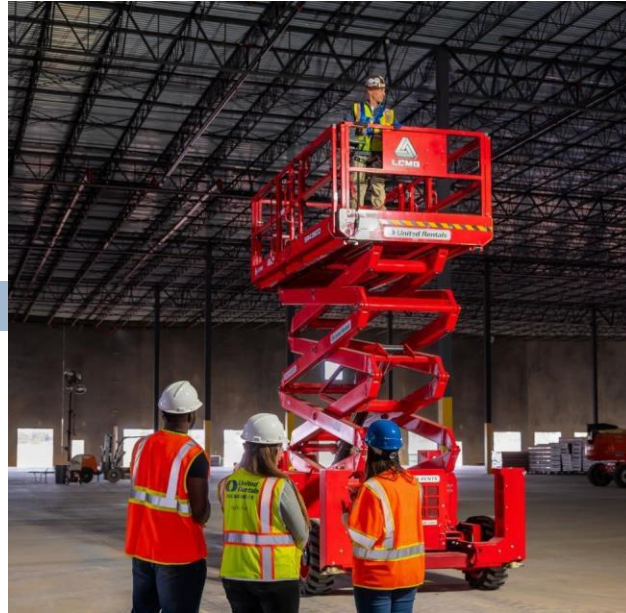

Earth Moving



Light Towers & Generators



Fluid Solutions Equipment

Pumps



Tanks



Filtration



Ancillaries



Power & HVAC Equipment

Climate Solutions



Temporary Power



Electrical Solutions



Extended Power Loss



Tool Solutions

Mobile Tool Rooms



ProBoxes & Pallets



Access Management



Hoisting & Rigging

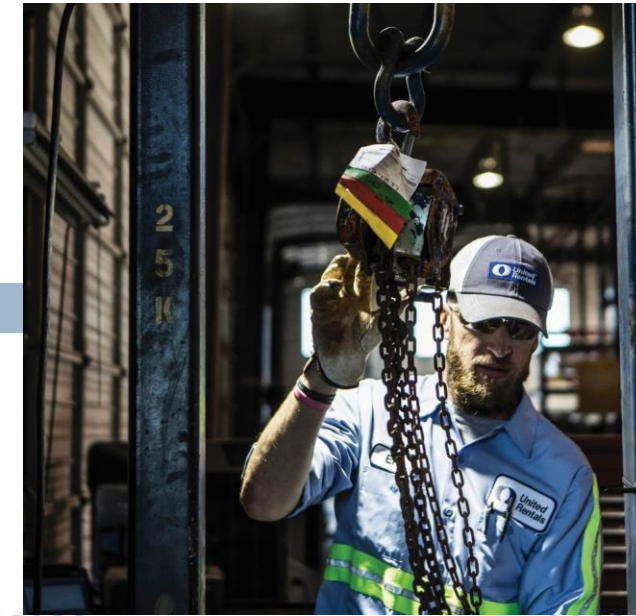

Trench Safety Equipment

Trench Boxes



Engineered Solutions



Confined Space

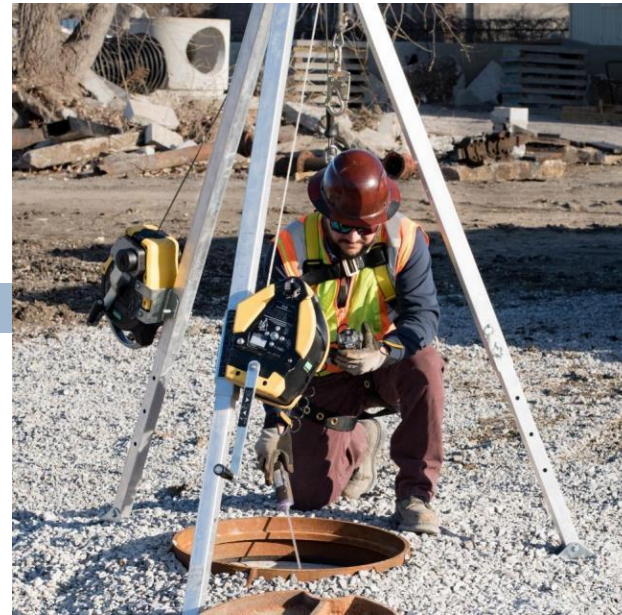

Training



Reliable Onsite Services

Portable Restrooms



Restroom Trailers



Shower Trailers



Service



Mobile Storage Solutions

Storage Containers



Mobile Trailers



Modular Buildings



Custom Solutions



Truck Program

1/2 Ton Pickups



3/4 Ton Pickups



Electric / Hybrid



Other Vehicles



Matting Solutions

Timber Mats



Timberlite Mats



3-Ply Laminated Mats



Composite Mats



Additional Mats Available Include:

- Bridge Mats
- Crane Mats
- Skids
- Outrigger Mats
- Transition Mats
- CrossFlex 2-Ply Mats
- Outrak Track Out Mats
- Safestep EPZ Grounding Grates
- Rig Mats





2025 Membership Renewals

2025 SafeBuild Alliance membership renewals go out this month. Please watch your inbox (and your mailbox).

If you're interested in joining SafeBuild for 2025, please talk to a board member, or email Jason@safebuildalliance.com

Thank you!

ZERO INCIDENTS THROUGH COLLABORATION

2025 Engagement

Are you interested in becoming more involved with SafeBuild?

There are many ways to contribute, including:

Become a Member

Board of Directors

SafeBuild Committees

Sponsorship & Advertising

Participate in an upcoming meeting

Contact jason@safebuildalliance.com to learn more!